

INVERSIONS FOR MAJOR MINOR AND DIMINISHED CHORDS (TRIADS)

BEN PORTNER

A chord inversion occurs when a note other than the root is played at the bottom of the voicing. Inversions add richness and diversity to a song's harmony. In this exercise we will go over all of the major minor and diminished inversions
 NOTE: some notes may be theoretically incorrect to make them easier for the student to read

MAJOR CHORD INVERSIONS

C MAJOR

FIRST INVERSION

2nd INVERSION

CEG

EGC

GCE

Db MAJOR

FIRST INVERSION

2nd INVERSION

4 DbFAb

FAbDb

AbDbF

D MAJOR

FIRST INVERSION

2nd INVERSION

7 DF#A

F#AD

ADF#

Eb MAJOR

FIRST INVERSION

2nd INVERSION

10 EbGBb

GBbEb

BbEbG

E MAJOR

FIRST INVERSION

2nd INVERSION

13 EG#B

G#BE

BEG#

F MAJOR

FIRST INVERSION

2nd INVERSION

16 FAC ACF CFA

F# MAJOR

FIRST INVERSION

2nd INVERSION

19 F#A#C# A#C#F# C#F#A#

G MAJOR

FIRST INVERSION

2nd INVERSION

22 GBD BDG DGB

Ab MAJOR

FIRST INVERSION

2nd INVERSION

25 AbCEb CEBAb EbAbC

A MAJOR

FIRST INVERSION

2nd INVERSION

28 AC#E C#EA EAC#

FIRST INVERSION

2nd INVERSION

31 BbDF

DFBb

FBbD

B MAJOR

FIRST INVERSION

2nd INVERSION

34 BD#F#

D#F#B

F#BD#

MINOR CHORD INVERSIONS

C MINOR

FIRST INVERSION

2nd INVERSION

CEbG

37

EbGC

GCEb

C# MINOR

FIRST INVERSION

2nd INVERSION

40 C#EG#

EG#C#

G#C#E

D MINOR

FIRST INVERSION

2nd INVERSION

43 DFA

FAD

ADF

Eb MINOR

FIRST INVERSION

2nd INVERSION

46 EbGbBb GbBbEb BbEbGb

E MINOR

FIRST INVERSION

2nd INVERSION

49 EGB GBE BEG

FIRST INVERSION

2nd INVERSION

F MINOR

52 FAbC AbCF CFAb

FIRST INVERSION

2nd INVERSION

F# MINOR

55 F#AC# AC#F# C#F#A

FIRST INVERSION

2nd INVERSION

G MINOR

58 GBbD BbDG DGBb

Ab MINOR

FIRST INVERSION

2nd INVERSION

61 AbBEb BEbAb EbAbB

A MINOR

FIRST INVERSION

2nd INVERSION

64 ACE

CEA

EAC

Bb MINOR

FIRST INVERSION

2nd INVERSION

67 BbDbF

DbFBb

FBbDb

B MINOR

FIRST INVERSION

2nd INVERSION

70 BDF#

DF#B

F#BD

DIMINISHED INVERSIONS

C DIMINISHED

FIRST INVERSION

2nd INVERSION

73 CEbGb

EbGbC

GbCEb

C# DIMINISHED

FIRST INVERSION

2nd INVERSION

76 C#EG

EGC#

GC#E

D DIMINISHED

FIRST INVERSION

2nd INVERSION

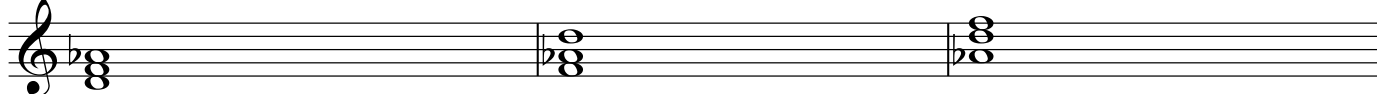
79 DFA \flat FA \flat DA \flat DFE \flat DIMINISHED

FIRST INVERSION

2nd INVERSION

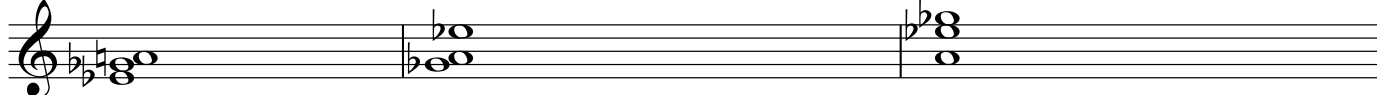
82 E \flat G \flat AG \flat AE \flat AE \flat G \flat 

E DIMINISHED

FIRST INVERSION

2nd INVERSION

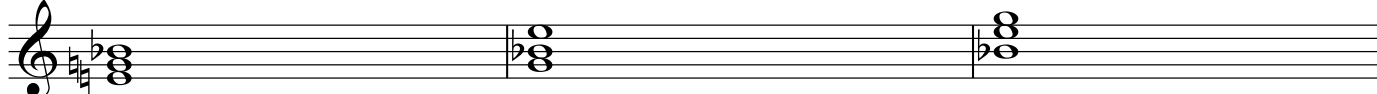
85 EGB \flat GB \flat EB \flat EG

F DIMINISHED

FIRST INVERSION

2nd INVERSION

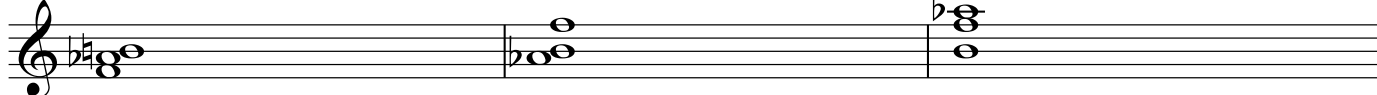
88 FA \flat BA \flat BFBFA \flat F \sharp DIMINISHED

FIRST INVERSION

2nd INVERSION

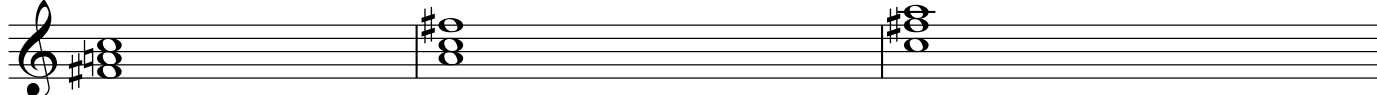
91 F \sharp ACACF \sharp CF \sharp A

G DIMINISHED

FIRST INVERSION

2nd INVERSION

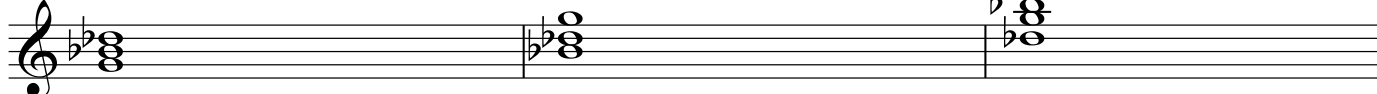
94 GB \flat D \flat B \flat D \flat GD \flat GB \flat 

Ab DIMINISHED

FIRST INVERSION

2nd INVERSION

97 AbBD

BDAb

DAbB

A DIMINISHED

FIRST INVERSION

2nd INVERSION

100 ACEb

CEbA

EbAC

Bb DIMINISHED

FIRST INVERSION

2nd INVERSION

103 BbDbE

DbEBb

GBbDb

B DIMINISHED

FIRST INVERSION

2nd INVERSION

106 BDF

DFB

FBD
